Boulevard of Broken Dreams
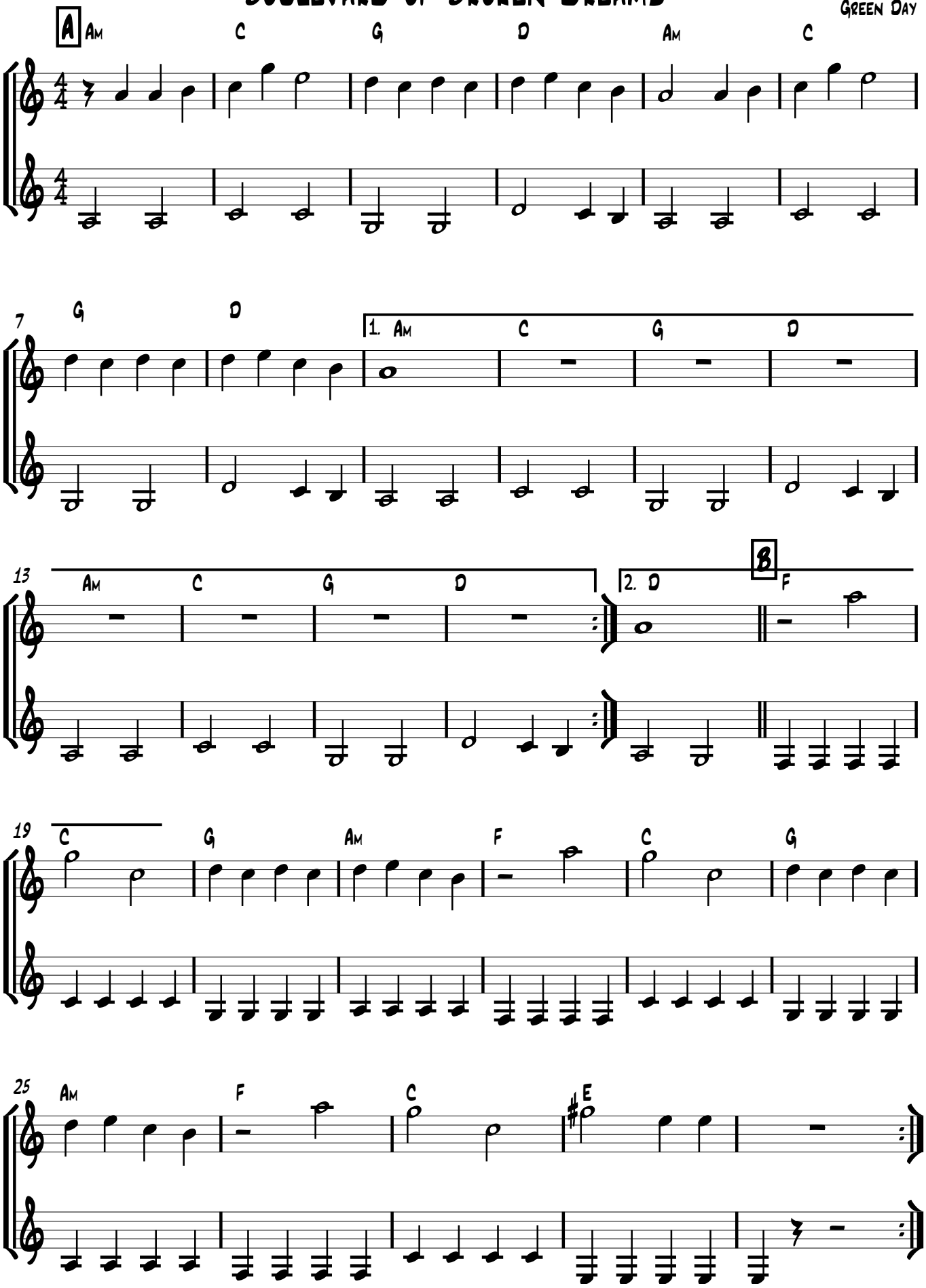
Green Day